

- Kerbside RUBBISH Decision
- MAORI WARDS
- E Papamoa Community Facility
- PAPAMOA JUNCTION Development
- Reducing Speed Limits

Kerbside Rubbish Decision

FAIL



140L rubbish bin
240L recycling bin
23L food scraps bin
existing 45L glass crate.

From 1 July 2021

Kerbside Rubbish Decision

FAIL

No Pay-as-you-Throw option, no Opt Out

The waste frugal will subsidise the wasteful

Have your say, record your opinion in the Online Rubbish Petition

Follow link from front page of PRRA website.

www.papamoaresidents.co.nz

Kerbside Rubbish Decision

FAIL

We Need
YOUR SUPPORT!

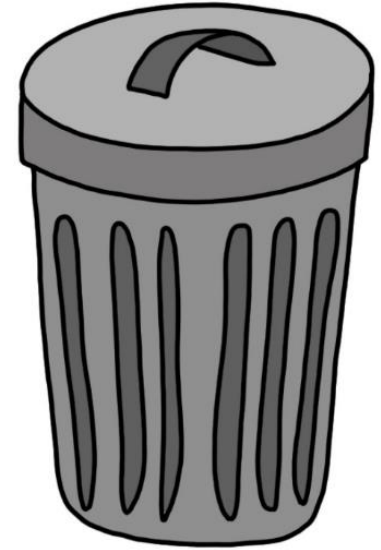

Maori Wards

Councillors voted YES

This should be decided by the residents of Tauranga. This needs a referendum with more than 5000 signatures.

“We’ve found a strong majority are uncomfortable with civil rights based on ethnicity.” Taxpayers Union

Have you signed the referendum request forms.
Download form from front page of PRRA website

Petition to Tauranga City Council

That pursuant to Section 19ZB of the Local Electoral Act 2001 we the undersigned electors of Tauranga City Council demand that the Tauranga City Council conduct a poll on the establishment of a Maori Ward within Tauranga City for the next two triennial elections, commencing 2022.

Page No.

Full Name (Please print clearly)	Current Residential Address (must be enrolled on the parliamentary electoral roll for an address within Tauranga City Council area)	Signature

Tauranga City Councillors have voted to introduce a separate Maori ward. You can have YOUR say by signing this petition.

We believe that Maori wards are not necessary for council decisions, which are mainly to do with roads, clean drinking water, sewage, drainage, libraries, sports facilities and cultural centres, all of which are for the benefit of everyone irrespective of ethnicity.

The added cost and red tape of a Maori ward is the last thing ratepayers need.

Once we collect 5,000 signatures the Council must hold a binding poll asking whether a Maori ward should be introduced for the 2022 and 2025 local body elections.

If you agree, please sign and gather nine other signatories. Additionally, please forward this petition to all your Tauranga contacts asking them to also print off and sign on as many as they can.

When completed, either mail to - **Concerned Citizens, PO Box 3155, Greerton, Tauranga 3142** or alternatively you can scan the forms and email back to: kiwican78@gmail.com

Organised by Concerned Citizens of Tauranga.

E Papamoa Community Facility

There is no building available to be used by the many not for profit and volunteer community support services in the East Papamoa area.

There is a need for this building. Need people to join the steering committee to create this building.

See me for more details.

Papamoa Junction Devlpmt



Corner Parton Rd and Te Okuroa Drive

“Apartments, commercial, lots of turning movements in and out.

Q. What is Council doing about narrow roads here?

- A. Council are aware of existing deficiencies in the road infrastructure in this area and independent of this development TCC has an investigation and preliminary design project underway to provide improvements to the Te Okuroa Drive corridor between the Parton Road roundabout and the Flaxmill Way Intersection, including both of these intersections. This project has a strong focus on improving the pedestrian and cyclist connectivity of the area, while maintaining the important vehicle function of Te Okuroa Drive.

A little late



Reducing Speed Limits



Tara Rd to 60km/h

Papamoa Beach Rd to 50km/h

Domain Rd to 50 km/h

Make a submission to TCC by 27
Nov 2020.

Papamoa is part of Tauranga

WHAT CAN YOU DO



Call/Email your councillors and tell them your opinion. They do listen.

Write letters/email to the CEO of the Council.

Regularly read our website
www.papamoaresidents.co.nz

A large yellow sticky note is positioned on the right side of the slide. It has a white border and a drop shadow. At the bottom of the note, a yellow pencil with a pink eraser and a silver band is shown horizontally, pointing to the left. The text 'We Need Your Support!' is written on the note in a black, handwritten-style font.

We Need
Your Support!